

FLOOR PLAN
Scale: 1/4"=1'-0"

NOTE:
Adhere to Zero Lot Line building requirements for left side of house.

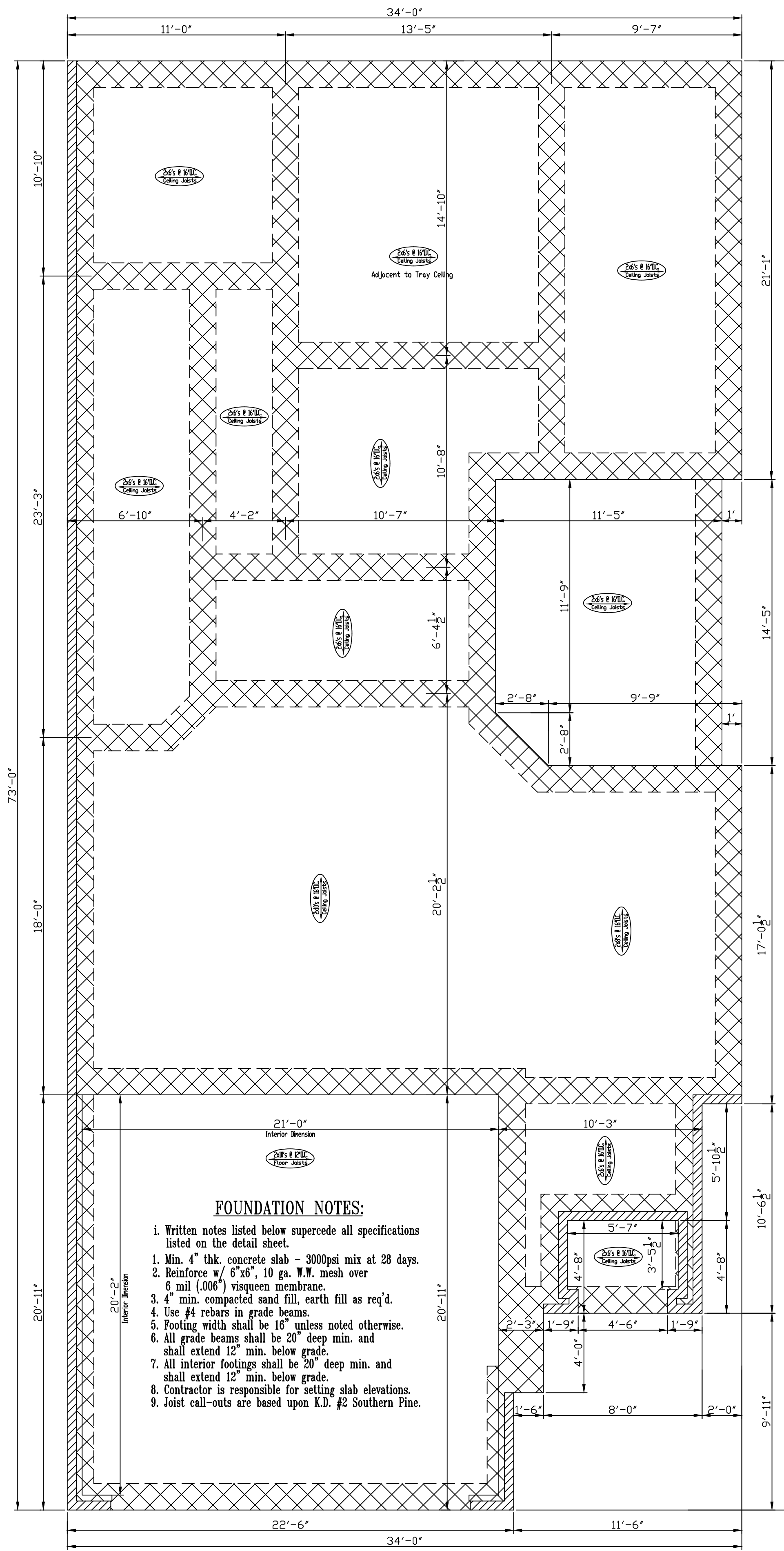

FOUNDATION PLAN
Scale: 1/4"=1'-0"

- FOUNDATION NOTES:**
- i. Written notes listed below supercede all specifications listed on the detail sheet.
 1. Min. 4" thk. concrete slab - 3000psi mix at 28 days.
 2. Reinforce w/ 6'x6', 10 ga. W.W. mesh over 6 mil (.006") visqueen membrane.
 3. 4" min. compacted sand fill, earth fill as req'd.
 4. Use #4 rebar in grade beams.
 5. Footing width shall be 16" unless noted otherwise.
 6. All grade beams shall be 20" deep min. and shall extend 12" min. below grade.
 7. All interior footings shall be 20" deep min. and shall extend 12" min. below grade.
 8. Contractor is responsible for setting slab elevations.
 9. Joist call-outs are based upon K.D. #2 Southern Pine.

SQUARE FOOTAGE	
LIVING AREA	1620
FRONT PORCH	34
REAR PORCH	165
GARAGE	460
STORAGE	60
TOTAL	2339

DO NOT REPRODUCE THIS PLAN
Construction By:
CORBIN LADNER CUSTOM HOMES
Subdivision: Galvez Trails
Lot: 1
City/Parish: Ascension
THIS PLAN INTENDED FOR USE ON THE ABOVE LISTED LOT ONLY

OPENING SCHEDULE				
DOORS				
MARK	SIZE	THK	DESCRIPTION	
(1)	3-2 x 8-0	1 3/4"	EXT. SOLID WOOD RAISED PANEL DOOR WITH TRANSOM	
(2)	2-8 x 6-8	1 3/4"	EXT., S.C., MASONITE, RAISED PANEL	
(3)	2-8 x 8-0	1 3/4"	EXT., FIBERGLASS, FULL GLASS	
(4)	3-0 x 6-8	1 3/8"	INT., H.C., RAISED PANEL MASONITE	
(5)	18-0 x 8-0	Std.	O.H. GARAGE DOOR, ELECTRIC	
(6)	2-0 x 6-8	1 3/8"	INT., H.C., RAISED PANEL MASONITE	
(7)	2-4 x 6-8	1 3/8"	INT., H.C., RAISED PANEL MASONITE	
(8)	2-8 x 6-8	1 3/8"	INT., H.C., RAISED PANEL MASONITE	
(9)	1-4 x 6-8	1 3/8"	INT., H.C., RAISED PANEL MASONITE	
(10)	2-8 x 8-0	Std.	CASED OPENING	
(11)	2-0 x 8-0	1 3/8"	INT., H.C., RAISED PANEL MASONITE	

WINDOWS				
MARK	SIZE	LTS	DESCRIPTION	
(A)	3-0 x 7-0	1/1	SINGLE HUNG, ALMOND, VINYL	
(B)	2-8 x 6-0	1/1	SINGLE HUNG, ALMOND, VINYL	
(C)	4-0 x 4-0	1	FIXED, ALMOND, VINYL	

- GENERAL NOTES:**
1. THIS HOME DESIGN IS THE PROPERTY OF HOME DESIGNS OF BATON ROUGE. ANY REUSE OR REPRODUCTION OF THIS PLAN IS PROHIBITED.
 2. CONTRACTOR IS RESPONSIBLE FOR VERIFICATION OF ALL DIMENSIONS PRIOR TO CONSTRUCTION.
 3. FIREPLACE SIZE AND DESIGN SHALL BE BY CONTRACTOR AT TIME OF CONSTRUCTION.
 4. ALL ANGLED WALLS ARE AT 45 DEGREES UNLESS OTHERWISE NOTED.
 5. SEE SHEET 2/4 FOR FRONT, REAR & SIDE ELEVATIONS AND ROOF CUT PLAN.
 6. SEE SHEET 3/4 FOR ELECTRICAL PLAN AND H.V.A.C. PLAN.
 7. SEE SHEET 4/4 FOR TYPICAL CONSTRUCTION DETAILS.
 8. SEE ATTACHMENTS FOR PLOT PLAN AND RES-CHECK.

- SPECIAL NOTES:**
1. HOME DESIGNS OF BATON ROUGE HAS MADE EVERY EFFORT TO INSURE THE ACCURACY OF THIS PLAN. HOWEVER, IT IS THE RESPONSIBILITY OF THE CONTRACTOR/OWNER TO VERIFY THE DIMENSIONAL CORRECTNESS, STRUCTURAL INTEGRITY AND CODE COMPLIANCE ASPECTS OF THIS PLAN PRIOR TO CONSTRUCTION. ANY LIABILITIES DUE TO ERRORS OR OMISSIONS ON THIS PLAN ARE TO BE ASSUMED BY THE CONTRACTOR/OWNER.
 2. HOME DESIGNS OF BATON ROUGE HAS THOROUGHLY ENJOYED WORKING WITH YOU. WE SINCERELY APPRECIATE YOUR BUSINESS AND LOOK FORWARD TO WORKING WITH YOU AGAIN SOON.

ANOTHER DESIGN BY
HOME DESIGNS OF BATON ROUGE
DAVID PARKER, OWNER
5711 GREENSHIRE AVE.
BATON ROUGE, LA 70817
(225) 751-2264
GALVEZ TRAILS
11/29/17
PAGE 1/3