

OPENING SCHEDULE

| DOORS | | WINDOWS | |
|-------|--|---------|---|
| MARK | DESCRIPTION | MARK | DESCRIPTION |
| (1) | 3-2 x 8-0 1 3/4" EXT. SPANISH EDGAR 5 PANEL W/15' RANDOM ABOVE | (A) | 3-0 x 7-0 1/1" SINGLE HUNG, ALMOND, VINYL |
| (2) | 2-8 x 6-8 1 3/4" EXT., S.C. MASONITE, RAISED PANEL | (B) | 2-8 x 6-0 1/1" SINGLE HUNG, ALMOND, VINYL |
| (3) | 2-8 x 8-0 1 3/4" EXT., FIBERGLASS, FULL GLASS | (C) | 2-0 x 3-0 1/1" SINGLE HUNG, ALMOND, VINYL |
| (4) | 2-8 x 6-8 1 3/4" EXT., FIBERGLASS, RAISED PANEL | (D) | 4-0 x 4-0 1" FIXED, ALMOND, VINYL, RAIN GLASS |
| (5) | 2-4 x 6-8 1 3/4" INT., H.C., RAISED PANEL MASONITE | (E) | 3-0 x 6-0 4/2" SINGLE HUNG, ALMOND, VINYL |
| (6) | 2-8 x 6-8 1 3/4" INT., H.C., RAISED PANEL MASONITE | (F) | 2-0 x 4-0 4/2" FIXED, DEAD BOARD SHUTTERS |
| (7) | 3-0 x 8-0 ST&B CASED OPENING | (G) | 2-8 x 4-0 4/2" SINGLE HUNG, ALMOND, VINYL |
| (8) | 1-4 x 6-8 1 3/4" INT., H.C., RAISED PANEL MASONITE | (H) | 2-8 x 4-0 4/2" FIXED, DEAD BOARD SHUTTERS |
| (9) | 5-0 x 8-0 ST&B CASED OPENING | (I) | 3-0 x 5-0 1/1" SINGLE HUNG, ALMOND, VINYL |
| (10) | 2-0 x 6-8 1 3/4" EXT., H.C., RAISED PANEL MASONITE | | |
| (11) | 2-0 x 6-8 1 3/4" EXT., H.C., RAISED PANEL MASONITE | | |
| (12) | 2-6 x 6-8 1 3/4" EXT., FIBERGLASS, RAISED PANEL | | |
| (13) | 3-0 x 8-0 BARN DOOR | | |
| (14) | 6-0 x 8-0 ST&B, D.H. GARAGE DOOR, ELECTRIC | | |

WINDOW NOTE:
1. ALL STEEP-PITCH WINDOWS MUST HAVE RAISED MULLION TYPE WINDOWS.

GENERAL NOTES:

- THIS HOME DESIGN IS THE PROPERTY OF HOME DESIGNS OF BATON ROUGE. ANY REUSE OR REPRODUCTION OF THIS PLAN IS PROHIBITED.
- CONTRACTOR IS RESPONSIBLE FOR VERIFICATION OF ALL DIMENSIONS PRIOR TO CONSTRUCTION.
- FIREPLACE SIZE AND DESIGN SHALL BE BY CONTRACTOR AT TIME OF CONSTRUCTION.
- ALL ANGLED WALLS ARE AT 45 DEGREES UNLESS OTHERWISE NOTED.
- SEE SHEET 2/6 FOR FRONT, REAR AND SIDE ELEVATIONS.
- SEE SHEET 3/6 FOR ELECTRICAL PLAN.
- SEE SHEET 4/6 FOR H.V.A.C PLAN.
- SEE SHEET 5/6 FOR FOUNDATION PLAN, ROOF CUT PLAN, AND 2-STORY SECTIONS.
- SEE SHEET 6/6 FOR TYPICAL CONSTRUCTION DETAILS.
- SEE ATTACHMENTS FOR PLOT PLAN AND RES-CHECK.

SPECIAL NOTES:

- HOME DESIGNS OF BATON ROUGE HAS MADE EVERY EFFORT TO INSURE THE ACCURACY OF THIS PLAN. HOWEVER, IT IS THE RESPONSIBILITY OF THE CONTRACTOR/OWNER TO VERIFY THE DIMENSIONAL CORRECTNESS, STRUCTURAL INTEGRITY AND CODE COMPLIANCE ASPECTS OF THIS PLAN PRIOR TO CONSTRUCTION. ANY LIABILITIES DUE TO ERRORS OR OMISSIONS OF THIS PLAN ARE TO BE ASSUMED BY THE CONTRACTOR/OWNER.
- HOME DESIGNS OF BATON ROUGE HAS PROVIDED THIS PLAN AS A SERVICE TO YOU. WE SINCERELY APPRECIATE YOUR BUSINESS AND LOOK FORWARD TO WORKING WITH YOU AGAIN SOON.

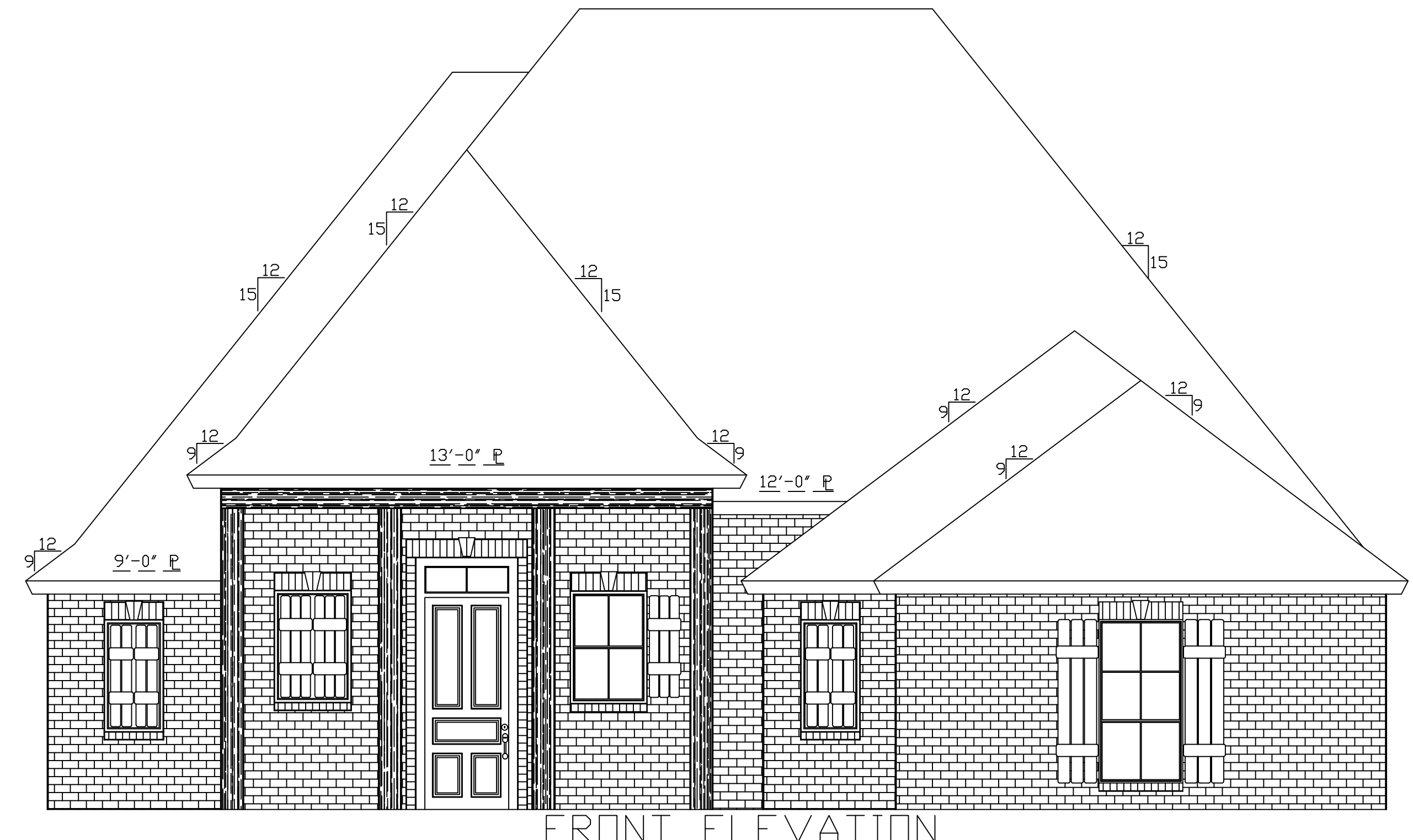
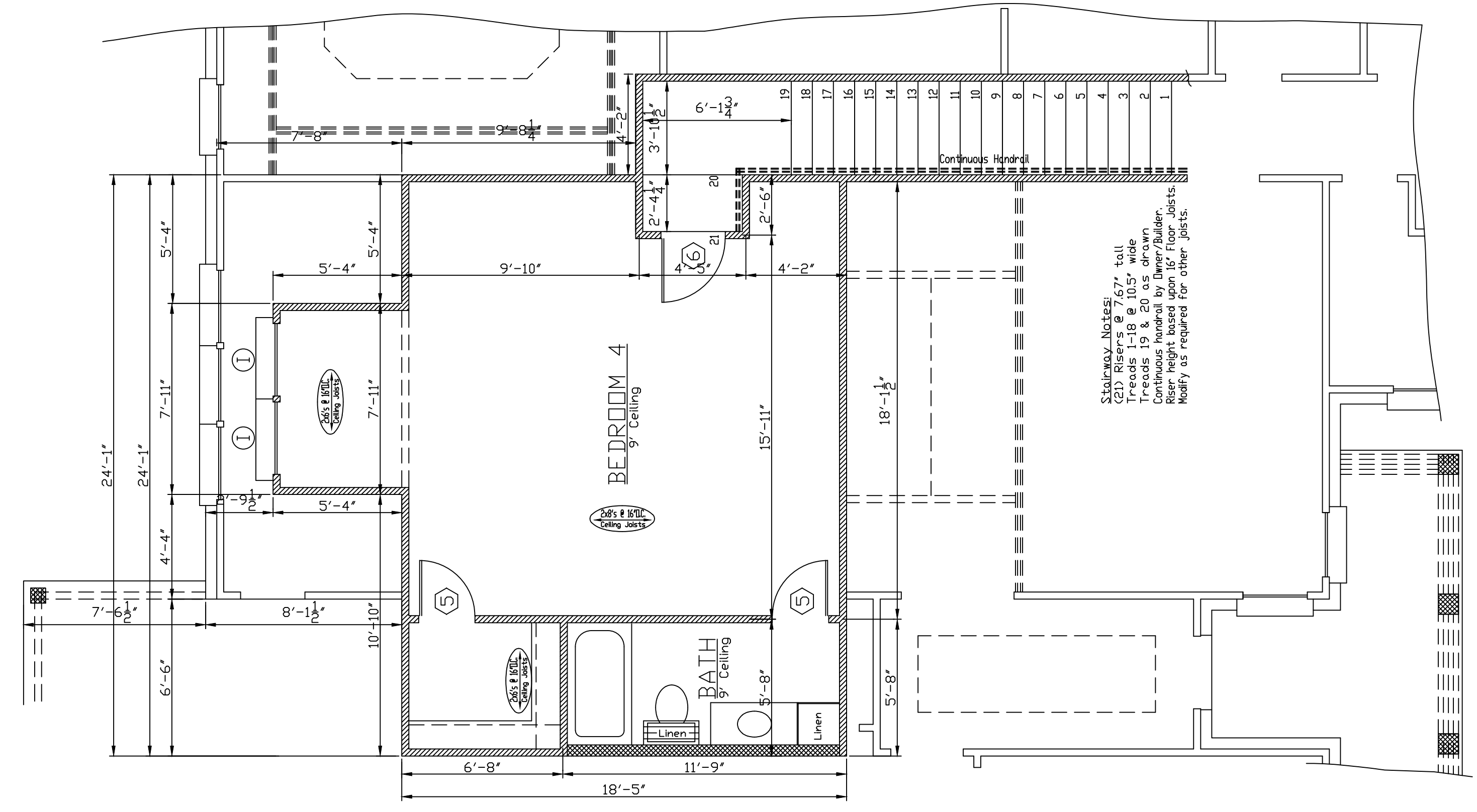

ANOTHER DESIGN BY
HOME DESIGNS
BATON ROUGE
DAVID PARBER, OWNER
5711 GREENSHIRE AVE.
BATON ROUGE, LA 70817
(225) 851-9264
HOMESHEET 1129 716
PAGE 1/6